

34th North Luzon Assembly

Simple Surveying Tools and Methods

Point Cloud Control and eTD

Engr. James Dexter A. Grageda

GE/GIS/MIS/M&E Specialist

GEOIDEX Surveying and Mapping Systems

dexter@grageda.com

<http://gepr3.org>

“Stronger and United GEP to Sustain
Global Competence”

November 22-23, 2018

Hotel Supreme Convention Plaza

Magsaysay Avenue, Baguio City

Tools

- Spreadsheet
- Computer Aided Design (CAD)
- Geographic Information Systems (GIS)
- Web Application Systems



Discussion

- Point Cloud Control
 - Scope: Relocation Survey
 - Situationnaire: Common Point Problem/Solution
 - Tools/Equipment Used: Total Station (Prismless), Laptop, Spreadsheet, CAD/GIS
 - Next Step : Proposal Point/Line Reference Survey Methodology
- eTD
 - Application form for accreditation
 - Accreditation
 - Transmission: eTD Software
- Presentation of Results
 - Web-based GIS/Application

Point Cloud Control – Scope

- Relocation Survey

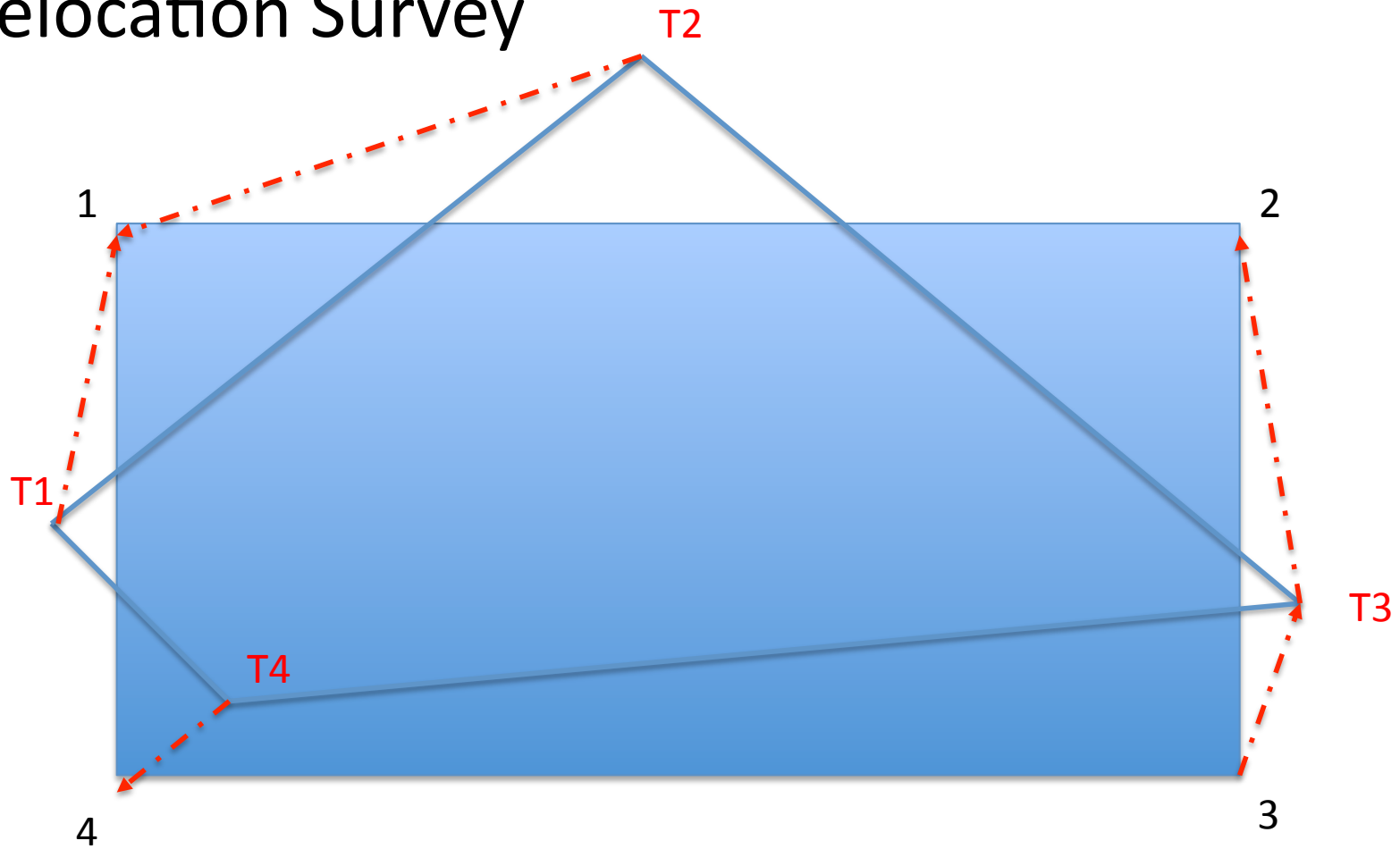

Point Cloud Control – Situationnaire

- Common Point Problem/Solution
 - Minimum of two points
 - Best Fit solution

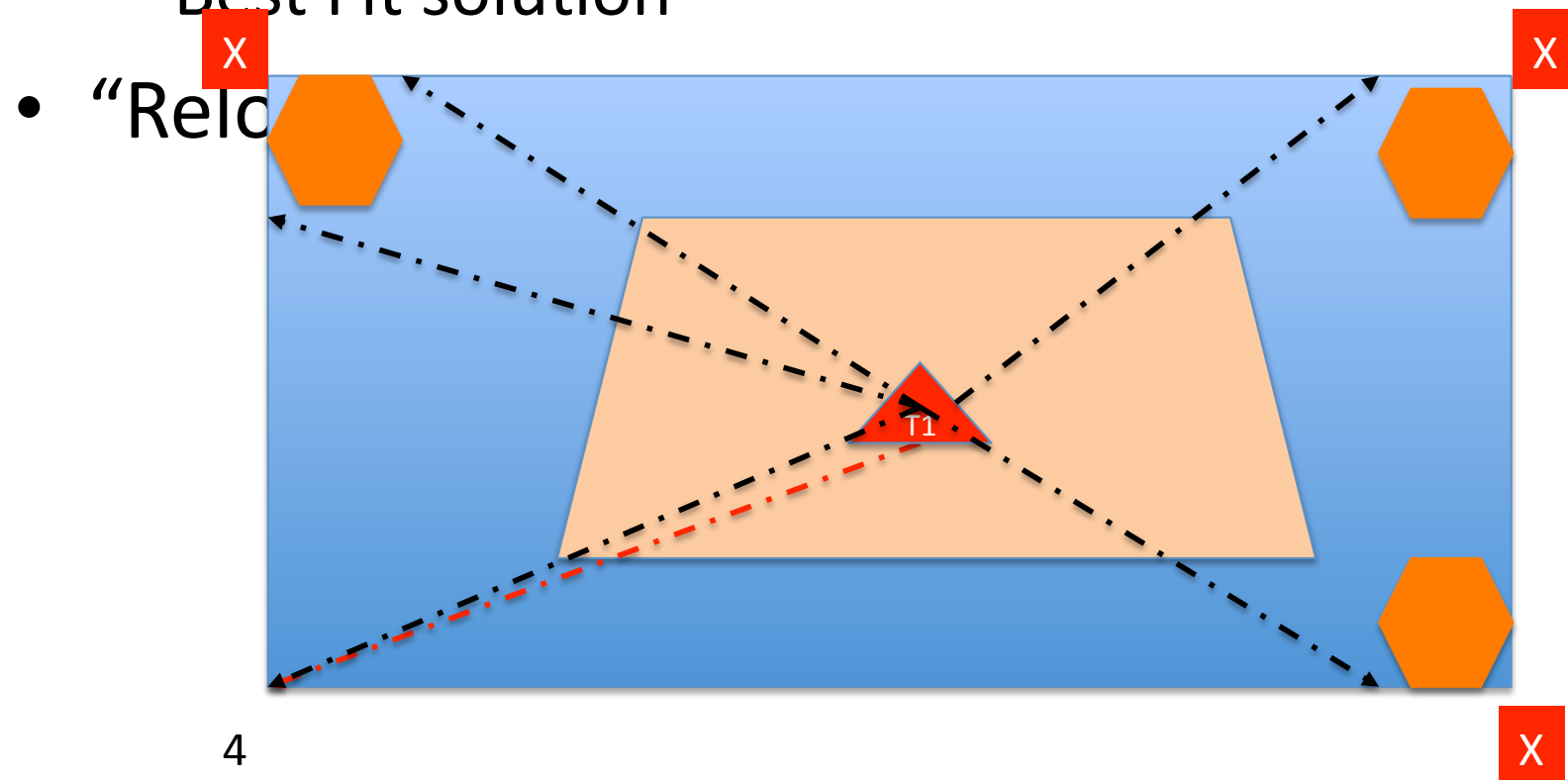

Point Cloud Control - Tools/Equipment Used

Total Station (Prismless),

Laptop,

Spreadsheet,

CAD/GIS

Methodology

- Research
 - Title
 - Survey Plan
- Field Work
- Computation / Analysis
- Report / Plan

Methodology



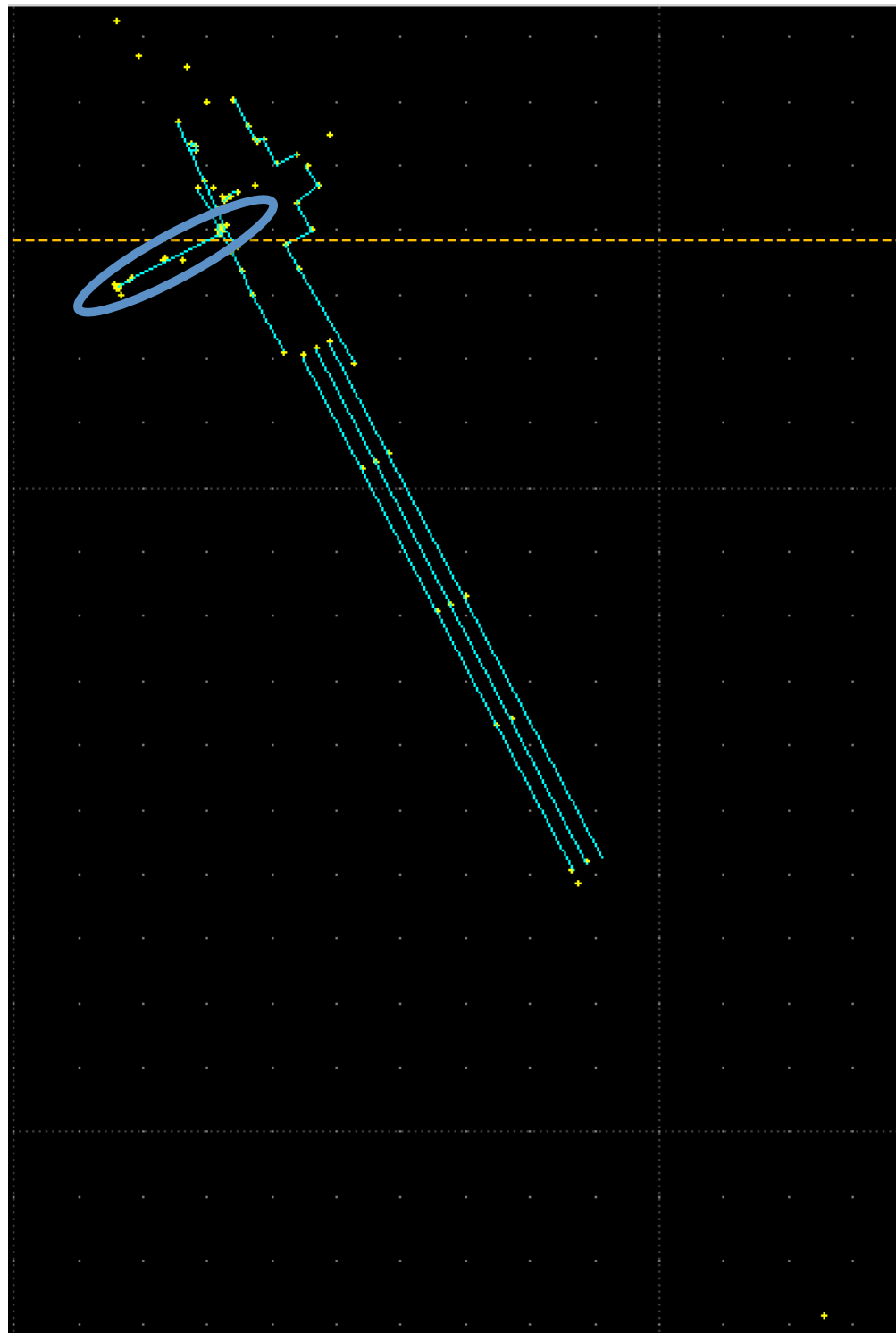

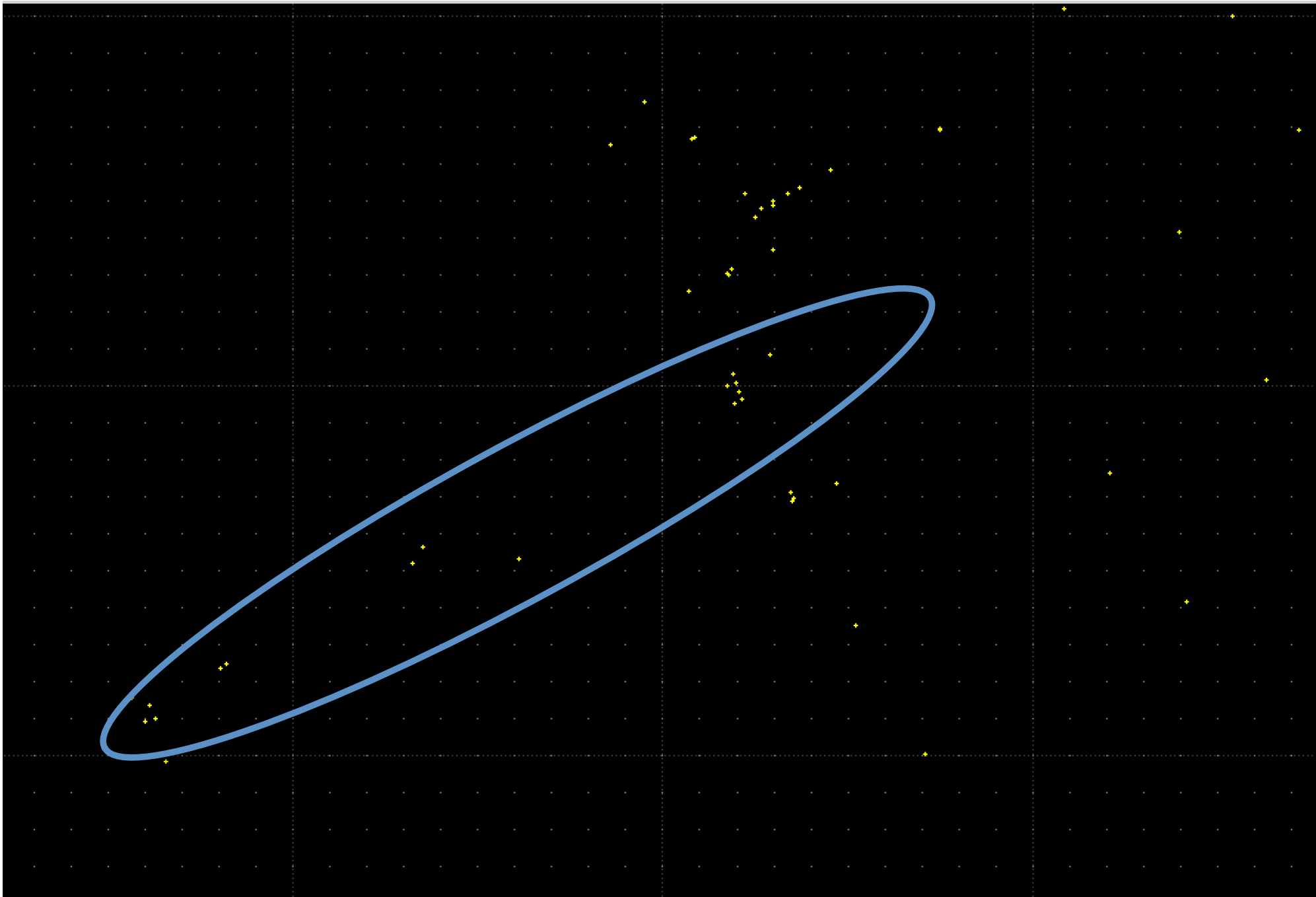

Field Data: dxf-csv

Layer	SubClasses	ExtendedEn	Linetype	EntityHand	Text	easting	northing
POINT	AcDbEntity:AcDbPoint		ByLayer	9D		456123.492	1671935.629
ANNOTATION	AcDbEntity:AcDbText:AcDbText		ByLayer	9E	T2 0.7520	456124.492	1671936.629
POINT	AcDbEntity:AcDbPoint		ByLayer	9F		456131.734	1671939.978
ANNOTATION	AcDbEntity:AcDbText:AcDbText		ByLayer	A0	T2 0.7810	456132.734	1671940.978
POINT	AcDbEntity:AcDbPoint		ByLayer	A1		456131.974	1671940.091
ANNOTATION	AcDbEntity:AcDbText:AcDbText		ByLayer	A2	T2 0.7500	456132.974	1671941.091
POINT	AcDbEntity:AcDbPoint		ByLayer	A3		456131.888	1671940.295
ANNOTATION	AcDbEntity:AcDbText:AcDbText		ByLayer	A4	T2 0.7650	456132.888	1671941.295
POINT	AcDbEntity:AcDbPoint		ByLayer	A5		456132.894	1671940.823
ANNOTATION	AcDbEntity:AcDbText:AcDbText		ByLayer	A6	T2 0.8270	456133.894	1671941.823
POINT	AcDbEntity:AcDbPoint		ByLayer		83	456132.134	1671939.643
ANNOTATION	AcDbEntity:AcDbText:AcDbText		ByLayer		84 T2 0.3030	456133.134	1671940.643
POINT	AcDbEntity:AcDbPoint		ByLayer		85	456132.047	1671939.824
ANNOTATION	AcDbEntity:AcDbText:AcDbText		ByLayer		86 T2 0.3080	456133.047	1671940.824
POINT	AcDbEntity:AcDbPoint		ByLayer		87	456131.934	1671939.525
ANNOTATION	AcDbEntity:AcDbText:AcDbText		ByLayer		88 T2 0.3070	456132.934	1671940.525
POINT	AcDbEntity:AcDbPoint		ByLayer		89	456116.095	1671931.342
ANNOTATION	AcDbEntity:AcDbText:AcDbText		ByLayer	8A	T2 1.2910	456117.095	1671932.342
POINT	AcDbEntity:AcDbPoint		ByLayer	8B		456116.261	1671931.014
ANNOTATION	AcDbEntity:AcDbText:AcDbText		ByLayer	8C	T2 1.2890	456117.261	1671932.014
POINT	AcDbEntity:AcDbPoint		ByLayer	8D		456116.559	1671929.86
ANNOTATION	AcDbEntity:AcDbText:AcDbText		ByLayer	8E	T2 1.7180	456117.559	1671930.86
POINT	AcDbEntity:AcDbPoint		ByLayer	8F		456116.008	1671930.905
ANNOTATION	AcDbEntity:AcDbText:AcDbText		ByLayer		90 T2 1.7140	456117.008	1671931.905
POINT	AcDbEntity:AcDbPoint		ByLayer		91	456116.008	1671930.905
ANNOTATION	AcDbEntity:AcDbText:AcDbText		ByLayer		92 T2 1.7140	456117.008	1671931.905
POINT	AcDbEntity:AcDbPoint		ByLayer		93	456115.644	1671931.574
ANNOTATION	AcDbEntity:AcDbText:AcDbText		ByLayer		94 T2 1.7220	456116.644	1671932.574
POINT	AcDbEntity:AcDbPoint		ByLayer		95	456118.026	1671932.35
ANNOTATION	AcDbEntity:AcDbText:AcDbText		ByLayer		96 T2 0.9160	456119.026	1671933.35
POINT	AcDbEntity:AcDbPoint		ByLayer		97	456126.087	1671935.3
POINT	AcDbEntity:AcDbPoint		ByLayer		99	456118.202	1671932.486
ANNOTATION	AcDbEntity:AcDbText:AcDbText		ByLayer	9A	T2 0.9020	456119.202	1671933.486
POINT	AcDbEntity:AcDbPoint		ByLayer	9B		456123.23	1671935.21
ANNOTATION	AcDbEntity:AcDbText:AcDbText		ByLayer	9C	T2 0.9100	456124.23	1671936.21

Regression Line: $y=m*x+b$

$y=m*x+b$				1671935.394	
					The intercept (often labeled the constant) is the expected mean value of Y when all $X=0$. Start with a regression equation with one predictor, X. If X sometimes = 0, the intercept is simply the expected mean value of Y at that value.
$m = \text{SLOPE}(\text{Data_Y};\text{Data_X})$				0.5636407449	
$b = \text{INTERCEPT}(\text{Data_Y};\text{Data_X})$				1414845.609	
					R²coefficient of determination is a statistical measure of how well the regression line approximates the real data points. An R ² of 1 indicates that the regression line perfectly fits the data.
$r^2 = \text{RSQ}(\text{Data_Y};\text{Data_X})$				0.9800901249	

Regression Line

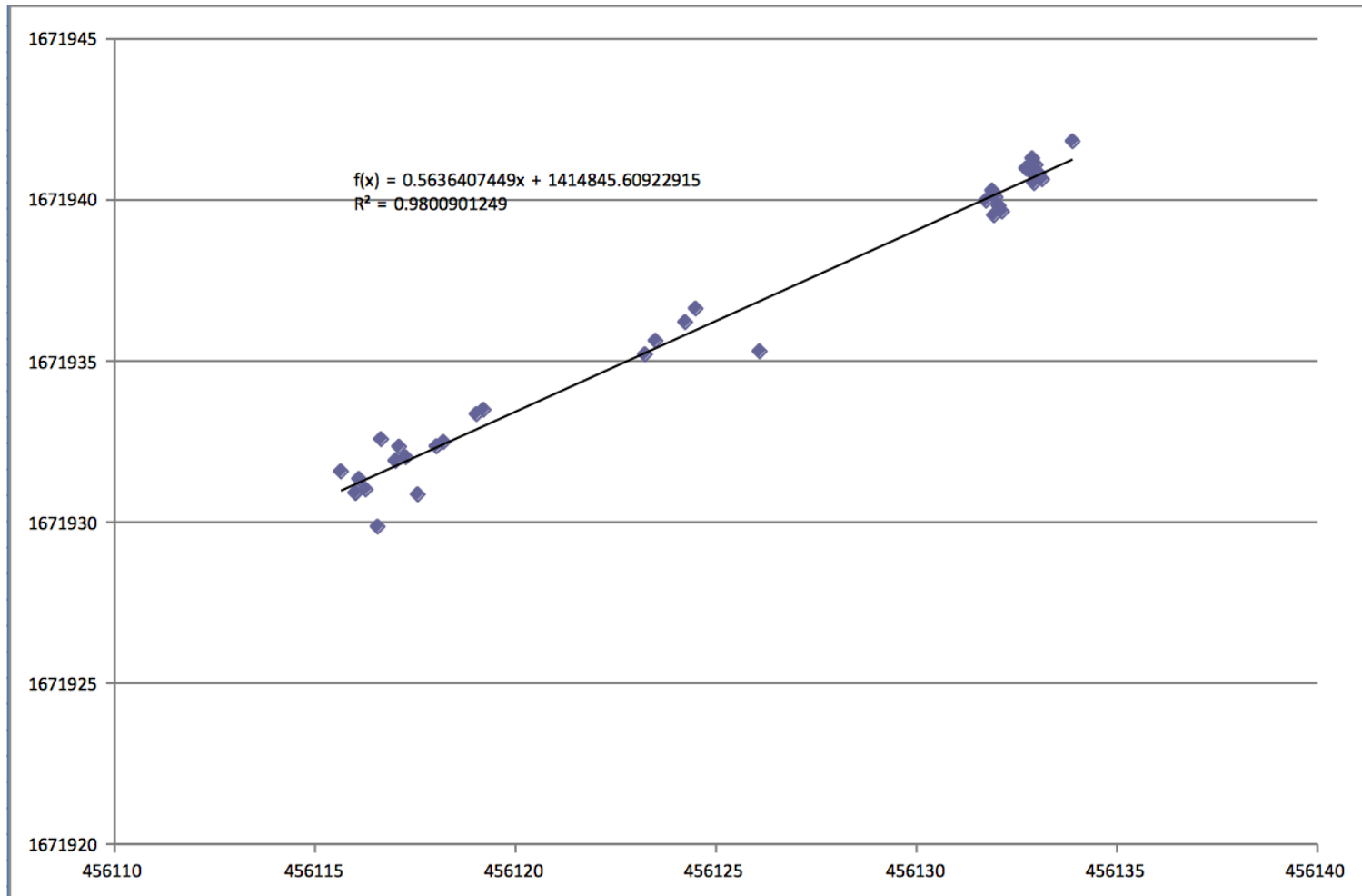

Point Cloud Control - Next Step(s)

Proposal: Point/Line Reference Survey Methodology

Amend/Modify Survey Manual

“Best Fit”

eTD - Application

PHILARIS-eTD APPLICATION FORM FOR ACCREDITATION

- Application Form

Name of Developer	Company Name (if applicable)
Head Office Address	
Phone Number	
Fax Number	
Mobile Number	
Name of Contact Person	Engr. Geodetic Engineer
E-mail address to be used	email address
Geodetic Engineer	Engr. Geodetic Engineer
License Number	PRC GE NO
Website	http://www.your.com

I, the undersigned authorized representative of **COMPANY NAME** do hereby apply with the Land Registration Authority (LRA) for accreditation for its PHILARIS-eTD System.

I acknowledge that:

- I have read and understood the PHILARIS-eTD requirements and agree to abide by them.
- I certify that the email address [Email@Address.com](#) is an official email address of the company and such only shall be used for communication with LRA.
- I certify that, to the best of my knowledge, all information supplied is accurate and truthful.
- I certify that, to the best of my knowledge, all emailed documents accurately reflect the contents of the original documents.
- I certify that, to the best of my knowledge, any emailed documents are free from any virus, worms, Trojans and any other malware.

Signature

Date

Name: Engr. GE
Position: Position / Geodetic Engineer
NAME of Company

17 March 2018

eTD - Accreditation

- Email account accreditation

Dear Sir/Madam,

Please be informed that your e-mail account has been **successfully accredited for PHILARIS eTD System. Please confirm receipt of this by replying to this message. Thank you.**

SER JOHN C. PASTRANA

**Chairman, Project Development and Coordination Committee
Land Registration Authority**

eTD -Transmission

- PHILARIS eTD Installer and Guidelines
PTED Installer 2015.rar

Dear Sir/Madam,

We respectfully transmit herewith the installer for Philaris Encoded Technical Description System Version 2.0 (“eTD”)

This is to inform you that effective July 1, 2015, only this version shall be acceptable for use Please see attached User Guide for your guidance.

Thank you.

eTD XML File

```
<?xml version="1.0" encoding="utf-8"?><Polygon_Info VERSION="2.0"><Title_Polygon><Polygon> <Plan_No>CSD-11111</Plan_No><Lot_No>CCCC</
Lot_No> <Block_No></Block_No><Area>19892</Area> <DoSurvey_Original>Dec 1945 - May 16, 1945 & Jan-Sept 1946</
DoSurvey_Original><DOSurvey_Executed>April 1, 1986 - June 7, 1989</DOSurvey_Executed> <DOSurvey_Approved>July 26, 2000</
DOSurvey_Approved><Location>, ANGELES, PAMPANGA</Location> <TiePoint_Description>BLLM #1, CITY Cadastre</
TiePoint_Description><Local_X>521156.407343999</Local_X><Local_Y>1612224.9800475</Local_Y> <Coord_Type>1</
Coord_Type><Desc_Corners>P.S. C.C.M.</Desc_Corners> <Survey_System>PPCS-PTM</Survey_System><Geodetic_Engineer>Engr. YYYYYYYYYYYYY</
Geodetic_Engineer> <Bearing>TRUE</Bearing><LRC_Record_No.></LRC_Record_No.> <Declination>N00-00E</Declination><UnitOfMeasure>Square
Meters</UnitOfMeasure> <Notes>This is a SAMPLE eTD data encoding dataset</Notes><Portion>Lot 45, SWO-3245324</Portion> <TotalAppLot>1</
TotalAppLot><TotalEncodedLot>0</TotalEncodedLot><TotalRemainLot>1</TotalRemainLot></Polygon> <Polygon_TD> <TD><StartPoint>BL</
StartPoint><EndPoint>1</EndPoint><NorthSouth>N</NorthSouth><Degree>59</Degree><Minutes>31</Minutes><EastWest>E</
EastWest><Distance>219.66</Distance><LocalNorthing>1617235.4300475</LocalNorthing><LocalEasting>518278.977343999</
LocalEasting><AdjoiningDirection>SE</AdjoiningDirection><LotNo>11</LotNo><BlockNo></BlockNo><PlanNo>Angeles Cadastre</PlanNo></TD>
<TD><StartPoint>5</StartPoint><EndPoint>6</EndPoint><NorthSouth>S</NorthSouth><Degree>13</Degree><Minutes>47</
Minutes><EastWest>E</EastWest><Distance>125.35</Distance><LocalNorthing>1617113.6900475</
LocalNorthing><LocalEasting>518308.837343999</LocalEasting><AdjoiningDirection>SE</AdjoiningDirection><LotNo>12</LotNo><BlockNo></
BlockNo><PlanNo>Angeles Cadastre</PlanNo></TD> <TD><StartPoint>6</StartPoint><EndPoint>7</EndPoint><NorthSouth>N</
NorthSouth><Degree>80</Degree><Minutes>26</Minutes><EastWest>W</EastWest><Distance>50.79</
Distance><LocalNorthing>1617122.1300475</LocalNorthing><LocalEasting>518258.757343999</LocalEasting><AdjoiningDirection>SE</
AdjoiningDirection><LotNo>13</LotNo><BlockNo></BlockNo><PlanNo>Angeles Cadastre</PlanNo></TD> <TD><StartPoint>7</
StartPoint><EndPoint>1</EndPoint><NorthSouth>S</NorthSouth><Degree>64</Degree><Minutes>52</Minutes><EastWest>W</
EastWest><Distance>137.11</Distance><LocalNorthing>1617063.9000475</LocalNorthing><LocalEasting>518134.637343999</
LocalEasting><AdjoiningDirection>SE</AdjoiningDirection><LotNo>16</LotNo><BlockNo></BlockNo><PlanNo>Angeles Cadastre</PlanNo></TD> </
Polygon_TD> </Title_Polygon> </Polygon_Info>
```

In computing, Extensible Markup Language (XML) is a markup language that defines a set of rules for encoding documents in a format that is both human-readable and machine-readable. - <https://en.wikipedia.org/wiki/XML>

eTD – Spreadsheet Version

LOT OWNER:		CLIENT ETAL			LOT NO.:		CCCC		
BARANGAY / BARRIO:					BLK NO.:				
MUNICIPALITY / CITY:		ANGELES			AREA (SQ.M.):		18,290	19,892.00	
PROVINCE / METRO:		PAMPANGA			OCT / TCT NO:		2352345	Square Meters	
REFERENCE:		BLLM #1, CITY Cadastre			DATE OF ISSUANCE:		07-Jan-07		
DATE OF ORIGINAL SURVEY:		Dec 1945 - May 16,			LOT PLAN NO:		CSD-11111		
DATE SURVEY EXECUTED:		April 1, 1986 - June 7, 1989			PORTION OF:		Lot 45, SWO-3245324		
DATE SURVEY APPROVED:		July 26, 2000			LRC/RECORD NO.:				
COORDINATE TYPE:		Bearing & Distance			BEARING:		TRUE		
SURVEY SYSTEM:		PPCS-PTM			DECLINATION:		N00-00E		
					Geodetic Engineer:		Engr. YYYYYYYYYYYYYY		
Notes:		This is a SAMPLE eTD data encoding dataset							
TECHNICAL DESCRIPTION									
LINE	BEARING	DISTANCE	LATITUDE	DEPARTURE	NORTHING	EASTING	REMARKS		
					1612224.98	521156.41			
BL - 1	N 31 59 W	5704.96	4,838.95	(3,021.76)	1617063.93	518134.65	P.S. C.C.M.		
1 - 2	N 50 14 W	60.08	38.43	(46.18)	1617102.36	518088.47	P.S. C.C.M.		
2 - 3	N 71 9 W	20.12	6.50	(19.04)	1617108.86	518069.43	P.S. C.C.M.		
3 - 4	N 53 14 E	25.30	15.14	20.26	1617124.00	518089.69	P.S. C.C.M.		
4 - 5	N 59 31 E	219.66	111.43	189.29	1617235.43	518278.98	P.S. C.C.M.		
5 - 6	S 13 47 E	125.35	(121.74)	29.86	1617113.69	518308.84	P.S. C.C.M.		
6 - 7	N 80 26 W	50.79	8.44	(50.08)	1617122.13	518258.76	P.S. C.C.M.		
7 - 1	S 64 52 W	137.11	(58.23)	(124.12)	1617063.90	518134.64	P.S. C.C.M.		
			(0.030)	(0.010)					
AREA : 18289.71		SQ.M.		RELATIVE ERROR OF PRECISION: 1: 0.03					

eTD XML File Format

```
<Plan_No>CSD-11111</Plan_No><Lot_No>Boundary</Lot_No>
<Block_No></Block_No><Area>18287</Area>
<DoSurvey_Original>Dec 1945 - May 16, 1945 & Jan-Sept 1946</DoSurvey_Original><DOSurvey_Executed>April 1, 1986 - June 7, 1989</DOSurvey_Executed>
<DOSurvey_Approved>July 26, 2000</DOSurvey_Approved><Location>, ANGELES, PAMPANGA</Location>
<TiePoint_Description>BLLM #1, CITY Cadastre</TiePoint_Description><Local_X>453326.253</Local_X><Local_Y>1689130.241</Local_Y>
<Coor_Type>1</Coor_Type><Desc_Corners>P.S. C.C.M.</Desc_Corners>
<Survey_System>PPCS-PTM</Survey_System><Geodetic_Engineer>Engr. YYYYYYYYYYYY</Geodetic_Engineer>
<Bearing>TRUE</Bearing><LRC_Record_No.></LRC_Record_No.>
<Declination>N00-00E</Declination><UnitOfMeasure>Square Meters</UnitOfMeasure>
<Notes>This is a SAMPLE eTD data encoding dataset</Notes><Portion>Lot 45, SW0-3245324</Portion>
<TotalAppLot>1</TotalAppLot><TotalEncodeLot>0</TotalEncodeLot><TotalRemainLot>1</TotalRemainLot>
</Polygon>
<Polygon_TD>
<TD><StartPoint>BL</StartPoint><EndPoint>1</EndPoint><NorthSouth>N</NorthSouth><Degree>31</Degree><Minutes>59</Minutes><EastWest>W</EastWest><Distance>5704.96</Distance><LocalNo
<TD><StartPoint>1</StartPoint><EndPoint>2</EndPoint><NorthSouth>N</NorthSouth><Degree>50</Degree><Minutes>14</Minutes><EastWest>W</EastWest><Distance>60.08</Distance><LocalNo
<TD><StartPoint>2</StartPoint><EndPoint>3</EndPoint><NorthSouth>N</NorthSouth><Degree>71</Degree><Minutes>9</Minutes><EastWest>W</EastWest><Distance>20.12</Distance><LocalNo
<TD><StartPoint>3</StartPoint><EndPoint>4</EndPoint><NorthSouth>N</NorthSouth><Degree>53</Degree><Minutes>14</Minutes><EastWest>E</EastWest><Distance>25.3</Distance><LocalNo
<TD><StartPoint>4</StartPoint><EndPoint>5</EndPoint><NorthSouth>N</NorthSouth><Degree>59</Degree><Minutes>31</Minutes><EastWest>E</EastWest><Distance>219.66</Distance><LocalNo
<TD><StartPoint>5</StartPoint><EndPoint>6</EndPoint><NorthSouth>S</NorthSouth><Degree>13</Degree><Minutes>47</Minutes><EastWest>E</EastWest><Distance>125.35</Distance><LocalNo
<TD><StartPoint>6</StartPoint><EndPoint>7</EndPoint><NorthSouth>N</NorthSouth><Degree>80</Degree><Minutes>26</Minutes><EastWest>W</EastWest><Distance>50.79</Distance><LocalNo
<TD><StartPoint>7</StartPoint><EndPoint>1</EndPoint><NorthSouth>S</NorthSouth><Degree>64</Degree><Minutes>52</Minutes><EastWest>W</EastWest><Distance>137.11</Distance><LocalNo
</Polygon_TD>
</Title_Polygon>
</Polygon_Info>
```

eTD – Spreadsheet Version

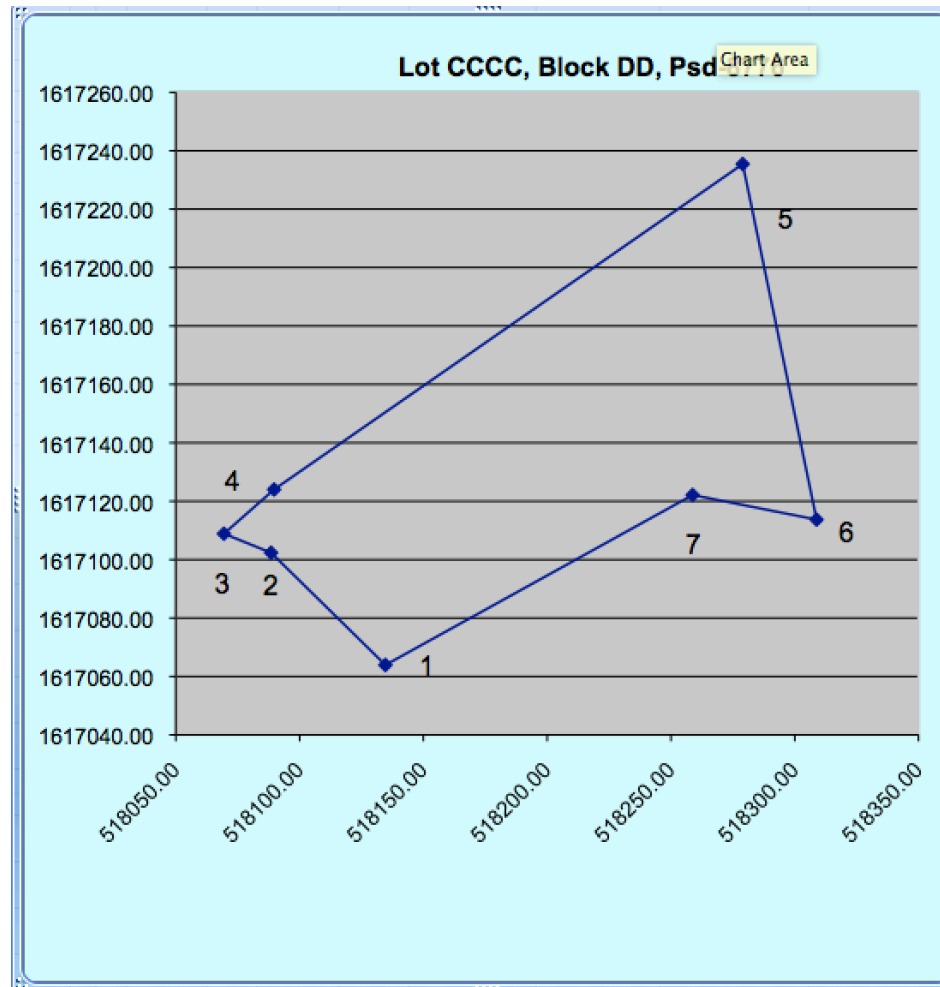

eTD – Spreadsheet Version

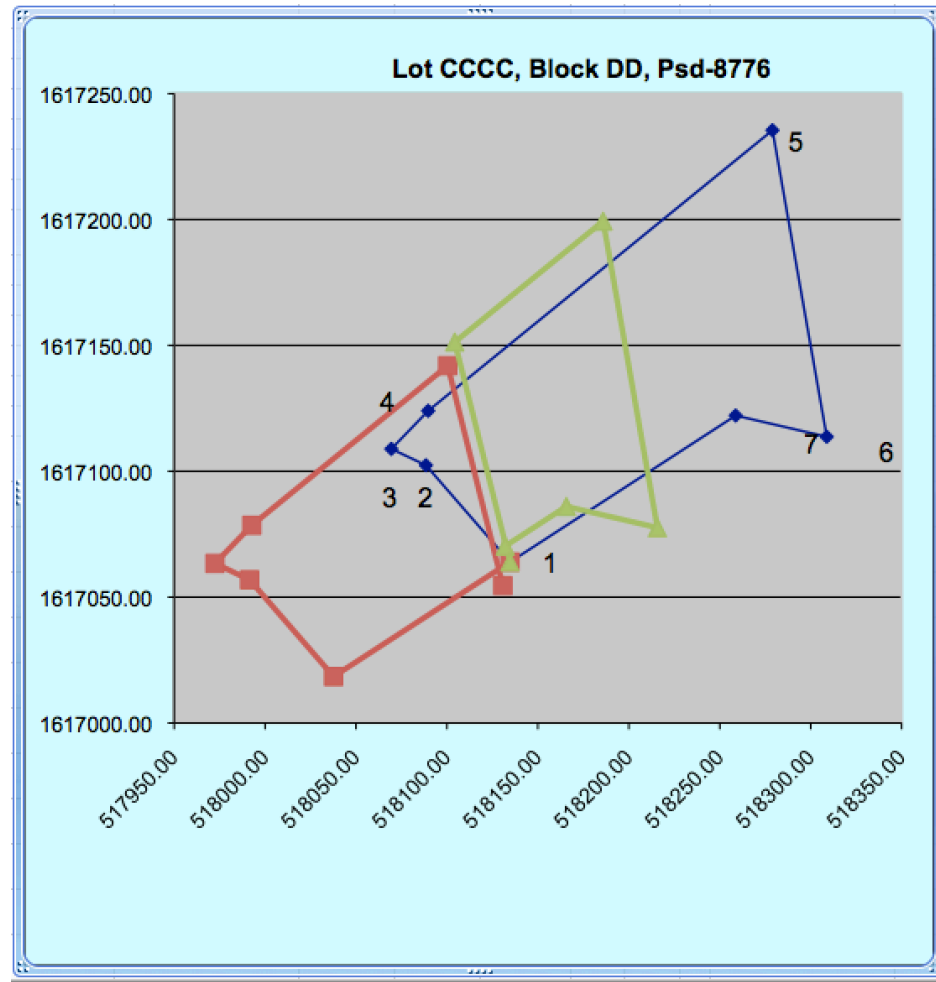

eTD – Spreadsheet Version

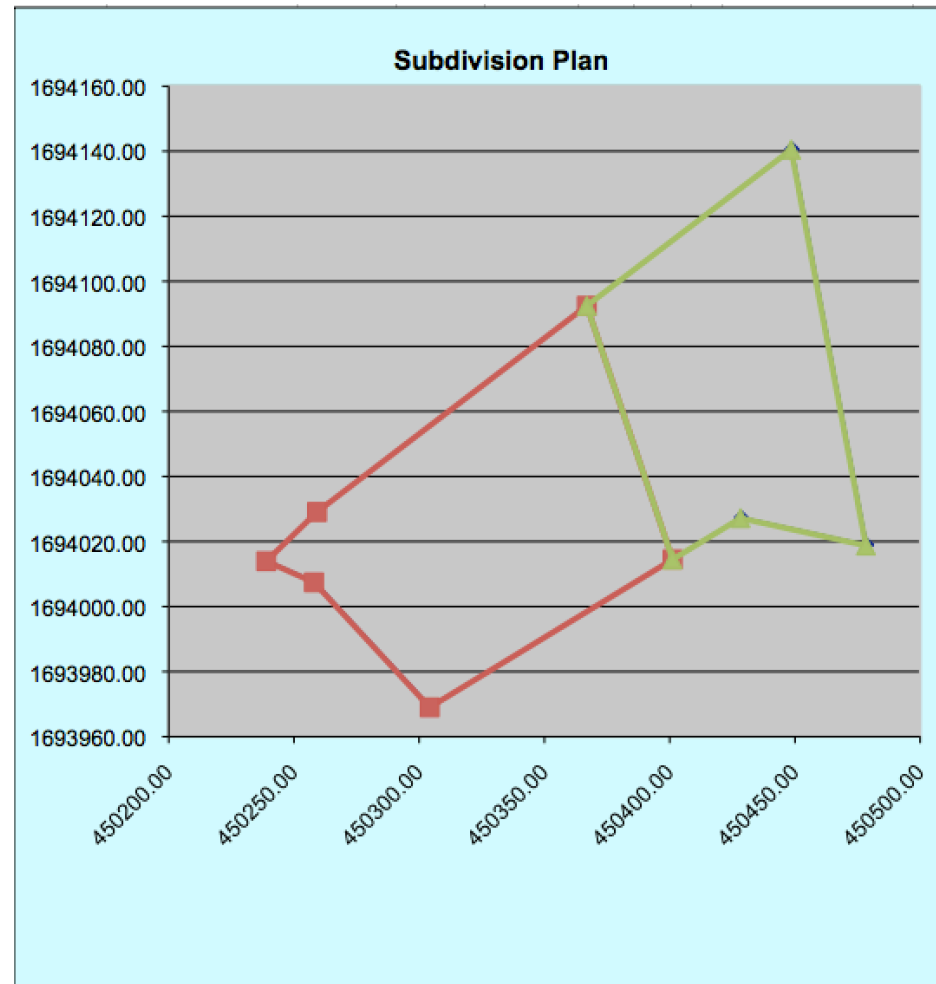

Google Earth



Internet / Web-based

Google APIs



Call for proposals for CY 2020 DOST-GIA Program

Dear *Researchers and Partners*:

In line with the call for proposals for CY 2020 DOST-GIA Program, please find below the list of documents that must be submitted:

Description DOST Form

- 1. Program/Project Proposal**
 - a. Capsule**
 - b. Full-Blown Form 1A/1B Form 2A/2B**
- 2. Workplan Form 2B-1**
- 3. Budget Breakdown Form 2B-2**
- 4. Line-Item Budget Form 2B-3**
- 5. 1-page curriculum vitae of program/project leader-**
- 6. Endorsement of agency head.**

Downloadable forms can be accessed in the DOST website through this link:

<http://www.dost.gov.ph/knowledge-resources/downloads/category/4-forms.html>

We would like to remind you that submissions with incomplete requirements will not be processed. Refer to the attached file for the signed version of this message.

Thank you.

Special Projects Division

Department of Science and Technology

Rm. 302, DOST Bldg Gen. Santos Ave., Bicutan, Taguig City

Tel No.: 837-2071 to 82 loc 2031 Telefax: 837-7532

Dakal Pung Selamat!

THANK YOU!

Mayap a Aldo keka yu ngan!

Any Comments / Suggestions / Questions:

dexter@grageda.com